

015133

RECEIVED
LARAMIE COUNTY
CHEYENNE, WY.

'86 SEP 10 AM 10 17

CERTIFIED LAND CORNER RECORDATION

DESCRIPTION OF CORNER EVIDENCE FOUND, AND ORIGINAL RECORD (If known)

6th P.M.		
T14N	36	31
T13N	1	6
R68W		R67W

FOUND: No.5 Rebar with Aluminum Survey Cap,
Corner identified, but no surveyor identification.
ORIGINAL: Unknown

DESCRIPTION OF MONUMENT AND ACCESSORIES ESTABLISHED
TO PERPETUATE THE ORIGINAL LOCATION OF THIS CORNER:

SKETCH, WITH COURSE AND DISTANCE TO ADJACENT CORNER IF DETERMINED IN THIS SURVEY.
(May Sketch or Paste Reproduction on Reverse Side.)

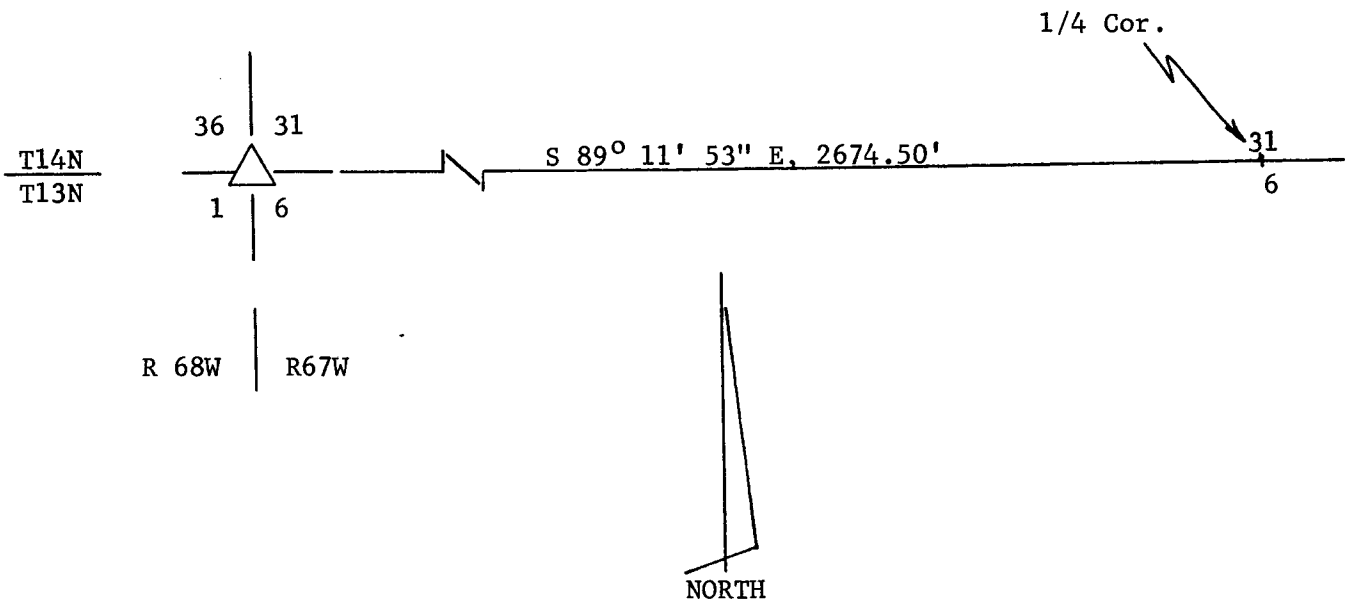

I, Larry T. Perry certify that I have carefully performed or reviewed the work done on the diagrammed corner as reported on this recordation form and approve the same.

Larry T. Perry L.S.
Signature of Surveyor Wyo. L.S. Registration No. 3047

STATE OF WYOMING,
Office of Clerk and Recorder,
County of Laramie

This "corner record" was filed for record on the 10th day of September, 1986 was noted on the cross-index plat and is assigned page No. _____, in book No. _____

County Official			
Cross Index No.	2-1	T. 14	R. 67 Mer.
	A-25	T. 13	R. 68 Mer.
		T. _____	R. _____ Mer.
		T. _____	R. _____ Mer.
		T. _____	R. _____ Mer.
		T. _____	R. _____ Mer.
		T. _____	R. _____ Mer.
		T. _____	R. _____ Mer.

2-1 14-67 A-25 13-68
2-25 14-68 A-1 13-67

BOOK 1233